

# PERMIT

## CITY OF NAPOLEON - BUILDING DEPARTMENT

255 West Riverview Avenue, Napoleon, Ohio 43545 - 419-592-4010

Permit No. 720-77 Issued 5/17/77  
date

Job Location 6 Bauman Place  
address

Lot SW 1/4 Sec. 12 Nap. Twp.  
sub-div or legal discript

Issued By Ronald D. Sonnenberg  
building official

Owner Mrs. A. K. Wilson 599-4663  
name tel.

Address 6 Bauman Place

Agent George H. Wienken 592-1093  
builder-eng.-etc. tel.

Address 715 Romain St.

Description of Use Installing screened in  
patio cover.

Residential XXX(1)  
no. dwelling units

Commercial \_\_\_\_\_ Industrial \_\_\_\_\_

New \_\_\_\_\_ Add'n. XX Alter \_\_\_\_\_ Remodel \_\_\_\_\_

Mixed Occupancy \_\_\_\_\_

Change of Occupancy \_\_\_\_\_

Estimated Cost \$2,335.00

FEES	BASE	PLUS	TOTAL	
<input checked="" type="checkbox"/> BUILDING	\$9.00	---	\$9.00	
<input type="checkbox"/> ELECTRICAL	/			
<input type="checkbox"/> PLUMBING				
<input type="checkbox"/> MECHANICAL				
<input type="checkbox"/> DEMOLITION				
<input checked="" type="checkbox"/> ZONING		---	---	---
<input type="checkbox"/> SIGN		/		
WATER TAP				
SEWER TAP				
TEMP. ELECT.				
ADDITIONAL PLAN REVIEW		Struct. _____ hrs	Elect. _____ hrs	
TOTAL FEES.....			\$9.00	
LESS MIN. FEES PAID _____ <small>date</small>			-0-	
BALANCE DUE.....			\$9.00	

### ZONING INFORMATION

district "S"	lot dimensions 116' x 100'	area 11,600sq'	front yd n/a	side yds OK 31.5W 74.5E	rear yd 32'+ OK
max hgt 25' OK	no pkg spaces no additional	no ldg spaces None	max cover 30% ok	petition or appeal req'd n/a	date appr ----

### WORK INFORMATION:

Size: Length 10' Width 8' Stories 1 Ground Floor Area 80sq'

Height \_\_\_\_\_ Building Volume (for demo. permit) \_\_\_\_\_ cu. ft.

Electrical: \_\_\_\_\_  
brief description

Plumbing: \_\_\_\_\_  
brief description

Mechanical: \_\_\_\_\_  
brief description

Sign: \_\_\_\_\_ Dimensions \_\_\_\_\_ Sign Area \_\_\_\_\_  
type

Additional Information: Metal awning (patio cover) shall be grounded in an approved  
Manner.

Date 5-18-77 Applicant Signature Geo. H. Wienken  
owner-agent



CITY OF NAPOLEON  
ENGINEERING DEPARTMENT  
APPLICATION FOR CONSTRUCTION PERMIT  
(PLEASE PRINT OR TYPE)

720-77

\$ 9.00

The undersigned hereby makes application for the construction, installation, replacement or alteration as herein specified, agreeing to do all such work in strict accordance with the City of Napoleon's Building Code for 1, 2 and 3 Family Buildings.

Owner's Name Mrs A. K. Wilson Address 6 Bauman Pl

Builder's Name Geo. H. Wiemken Address 715 Romain St. Tel 592-1093

LOT INFORMATION: (Not required for roofing or siding job.)

Location of Project in back of house to north Lot # \_\_\_\_\_

Subdivision \_\_\_\_\_ Lot Area 12,528 Sq. Ft.

Yard Set Back: Front 59' to edge of street Rear 40' 11" from house Left Side to west 27 1/2'  
33 1/2' to easement Rear 32' 4" from patio from patio 31 1/2'  
Right Side East from house 32' Zoning District \_\_\_\_\_  
from patio 74' 6"

BUILDING INFORMATION:

Single \_\_\_\_\_ Double \_\_\_\_\_ Multiple \_\_\_\_\_ New Construction \_\_\_\_\_

Addition \_\_\_\_\_ Remodel \_\_\_\_\_ Attached Garage \_\_\_\_\_

Detached Garage \_\_\_\_\_ Accessory Building \_\_\_\_\_ Replacement \_\_\_\_\_

Brief Description of Work: Glass and screen enclosure on existing -  
patio slab 10 ft x 8 ft. x 10" thick

Size: Length 10 ft Width 8 ft No. of Stories \_\_\_\_\_

Floor Area: 1st Floor 80 Sq. Ft. 2nd Floor \_\_\_\_\_ Sq. Ft.

3rd Floor \_\_\_\_\_ Sq. Ft. Basement \_\_\_\_\_ Sq. Ft.

Unfinished Attic \_\_\_\_\_ Garage \_\_\_\_\_

Foundation: Piers \_\_\_\_\_ Full Basement \_\_\_\_\_ Part Basement \_\_\_\_\_

Concrete 10" Thickness Block \_\_\_\_\_ Size \_\_\_\_\_

Walls: Frame \_\_\_\_\_ Block \_\_\_\_\_ Brick \_\_\_\_\_ Other \_\_\_\_\_

Specific Type of Exterior Siding \_\_\_\_\_

APPLICATION FOR PERMIT SHALL BE ACCOMPANIED BY TWO COMPLETE SETS OF PLANS INCLUDING: ELEVATIONS, FLOOR PLANS, CROSS SECTIONS AND PLOT PLAN. IF ADDITIONS OR REMODELING, SHOW ALL EXISTING STRUCTURES AND THEIR SIZE AND LOCATION. ALL PLANS SHALL BE DRAWN TO 1/8"=1'-0" SCALE. PLOT PLAN DRAWN TO 1/8"=1'-0" SCALE.

ESTIMATED COST OF COMPLETED PROJECT: \$ 2,335.00

DATE 5-16-77 APPLICANT'S SIGNATURE Geo. H. Wiemken

OWNER-BUILDER-AGENT



From edge of street to back line 126+ft.  
 From measurement approx 108 ft

Nail Bannan Place St.

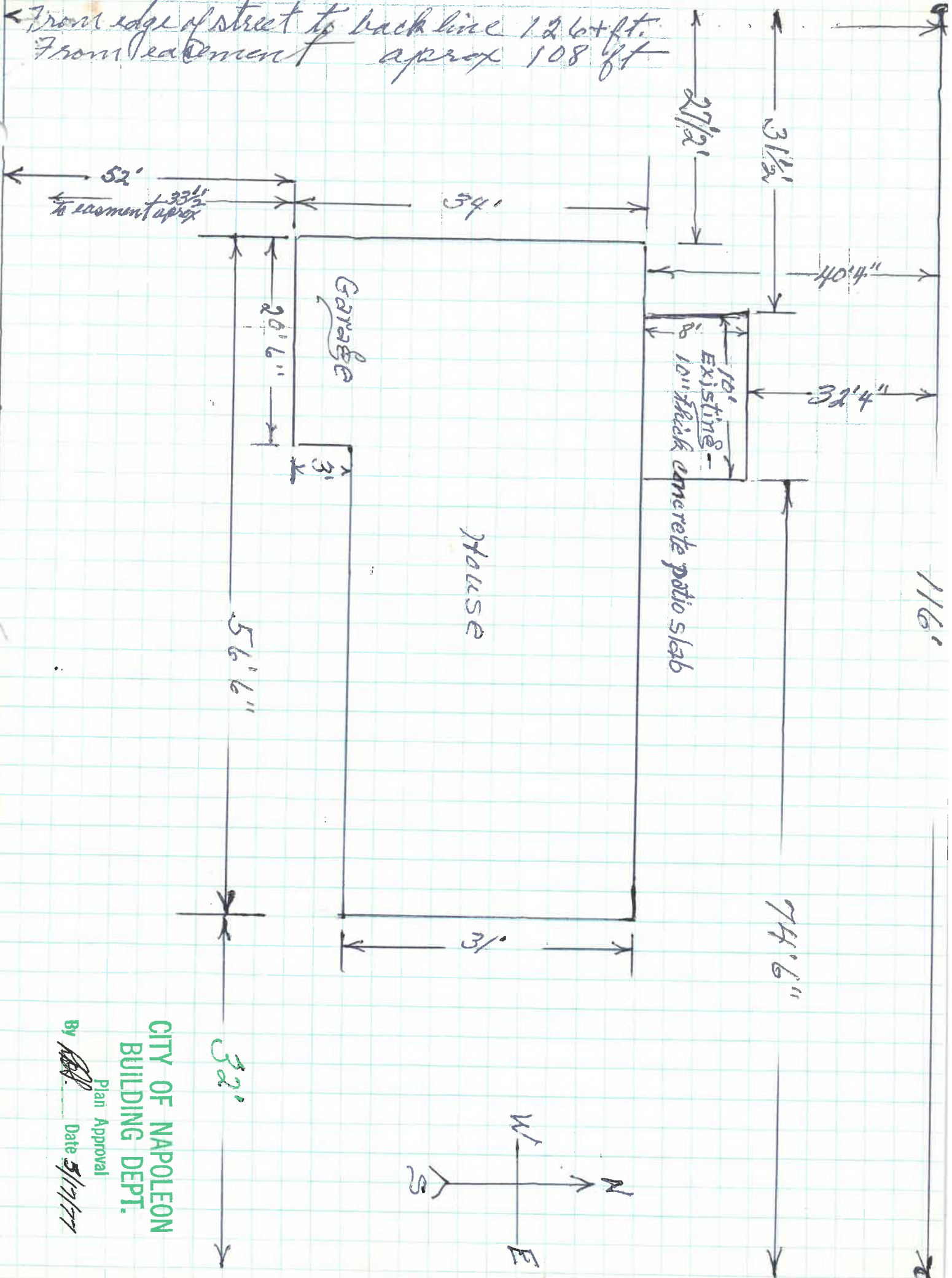

CITY OF NAPOLEON  
 BUILDING DEPT.  
 Plan Approval  
 By *[Signature]*  
 Date 5/17/77



# The **ARMACLAD** ROOF

*Le Bauman*

● PRESTRESSED FOR MAXIMUM STRENGTH

**IDEAL FOR PATIO ROOFS . . . MARQUEES . . . CARPORTS**

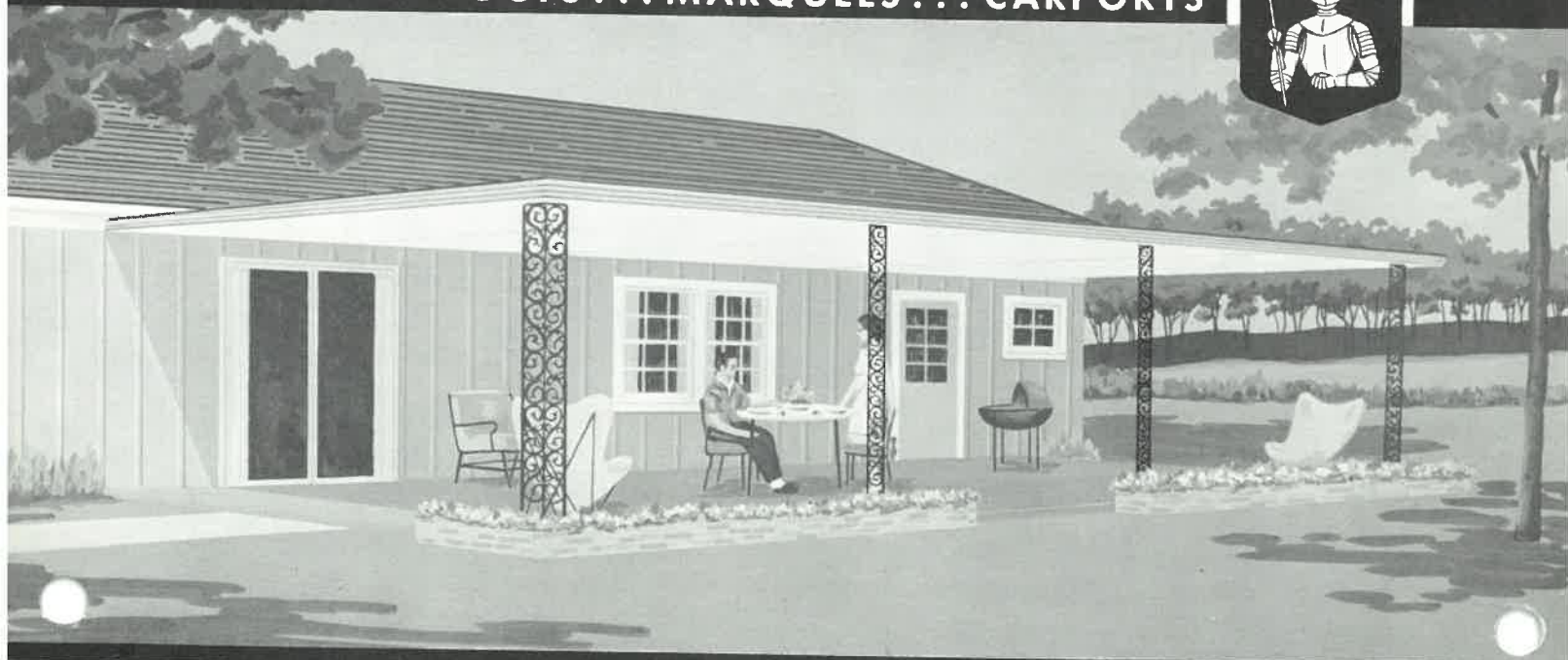

Here, at last, is the ideal roof system for the patio or carport you've always wanted. These attractive insulated panels, with their reflective surfaces, will provide many hours of comfortable, leisure "outdoor living" even on the sunniest of summer days. Armaclad roofs do not leak; structurally strong, they will not sag even under heavy winter snows. Designed to complement the architectural style of any home, they are available in natural aluminum, anodized aluminum, or white baked enamel aluminum.

Armaclad Screen, Self-Storing, Jalousie, or Awning Window Walls may be added at a later date without disturbing the original installation.

## **OUTSTANDING FEATURES**

**ARMACLAD** 3" thick x 48" wide, prestressed roof panels combine the advantages of aluminum surfaces, rigid Masonite underlays and a resin impregnated honeycomb core. All are bonded together, in one cycle, at 400° F with thermosetting adhesive under 140 lbs. per square inch pressure into a rugged 5-ply panel. The result is a high strength, dent resistant roof panel that meets snow-load requirements of 40 lbs. per square foot for unsupported spans up to 16 feet in projection.

The time-proven, watertight Batten System joins the panels and completes the weathertight installation. This Batten System has been time-tested for a number of years. Many of these highly successful installations have been subjected to the severe winters of Minnesota, Michigan, New York and Maine.

In 1874 the first Hess products were built near Quincy, Pennsylvania. The efforts of succeeding craftsmen have been devoted to a constant program of product improvement, which has resulted in many industry-wide firsts. Among these are the outstanding "Elegance" line of Storm/Screen Doors—Armaclad Porch and Patio Enclosures—and Entryways.

... *the RIGID BACKING* makes the difference!

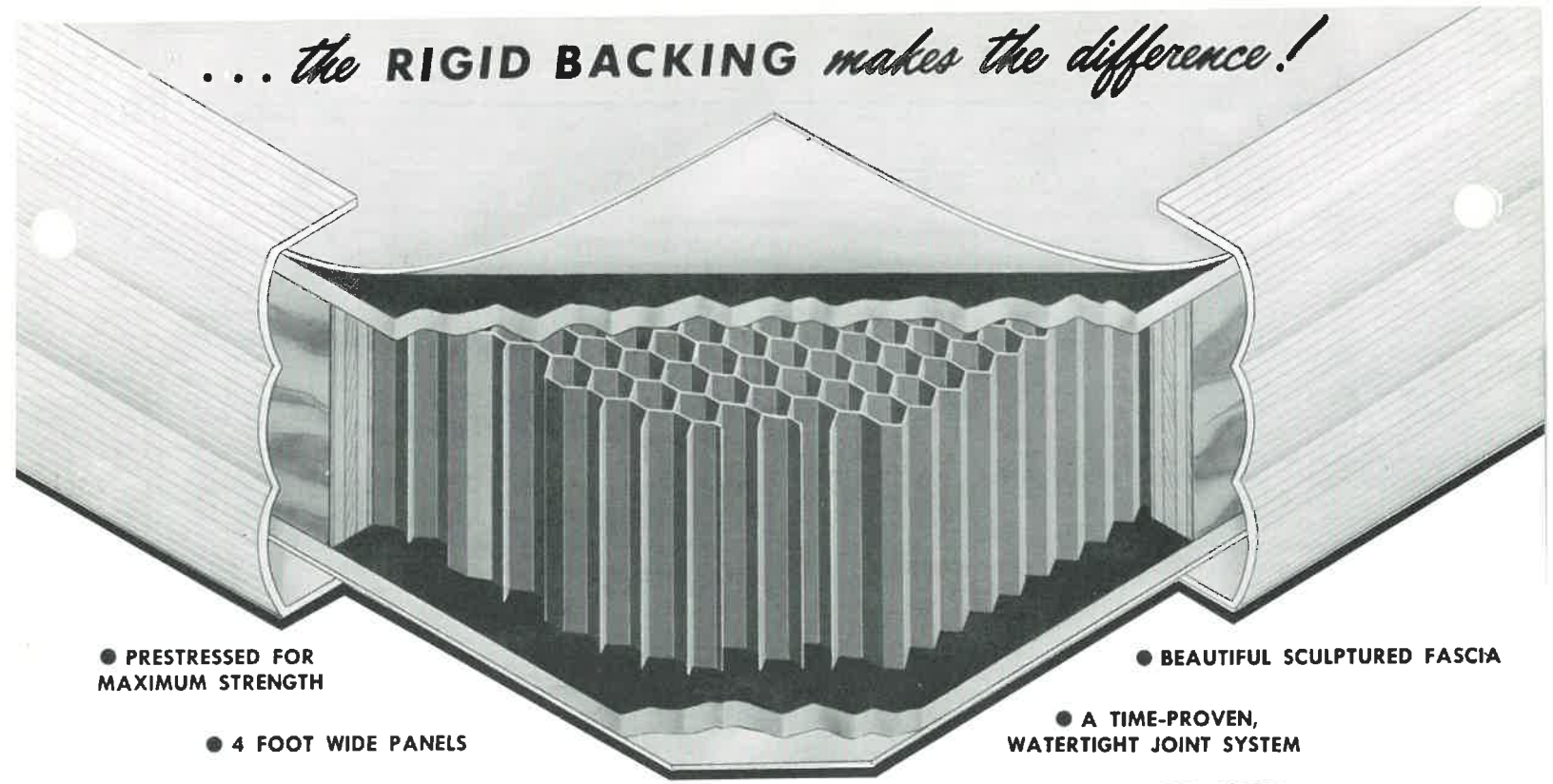

● PRESTRESSED FOR  
MAXIMUM STRENGTH

● 4 FOOT WIDE PANELS

● BEAUTIFUL SCULPTURED FASCIA

● A TIME-PROVEN,  
WATERTIGHT JOINT SYSTEM

The extruded fascia slips over the edge of the roof, adding strength and finished appearance.

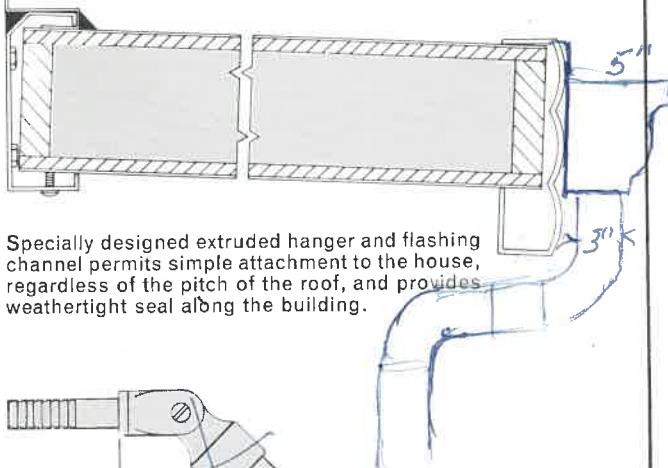

Specially designed extruded hanger and flashing channel permits simple attachment to the house, regardless of the pitch of the roof, and provides weathertight seal along the building.

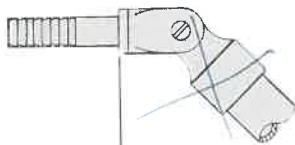

Overhead Support Brackets for Marquee Installations.

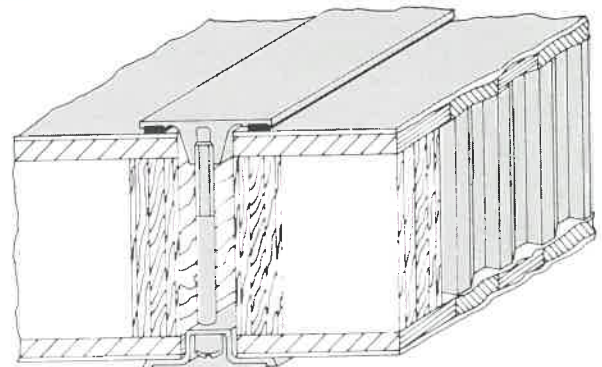
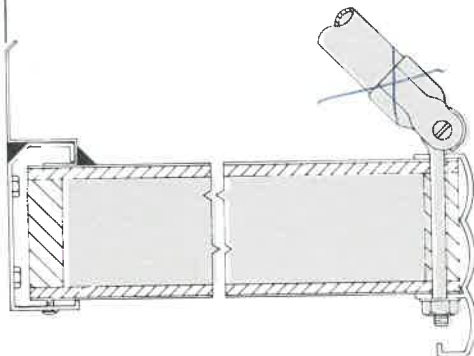

Panels are joined to each other by extruded aluminum battens.  $\frac{1}{4}$ " bolts (one each foot) hold the battens and roof panels in compression.

Each joint is sealed with two lengths of "Duribbon" Butyl Sealant which is held under firm compression and will not permit the passage of moisture, yet will allow for normal movement of roof panels due to expansion and contraction caused by changes in temperature.

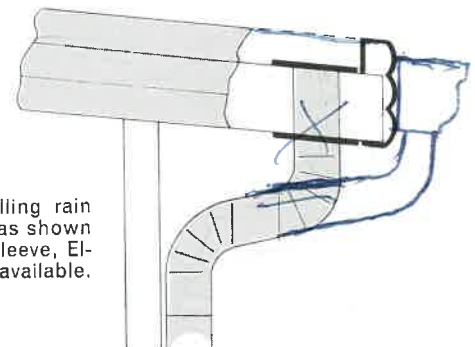

A simple method of controlling rain water is to install the Fascia as shown above. Aluminum Flanged Sleeve, Elbows and Down Spout are available.

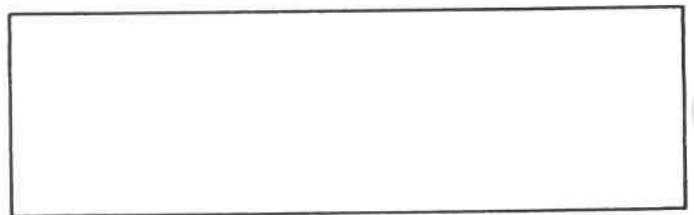



October 1, 1968



**ARMACLAD  
SELF-STORING  
AND  
SCREEN WALLS**

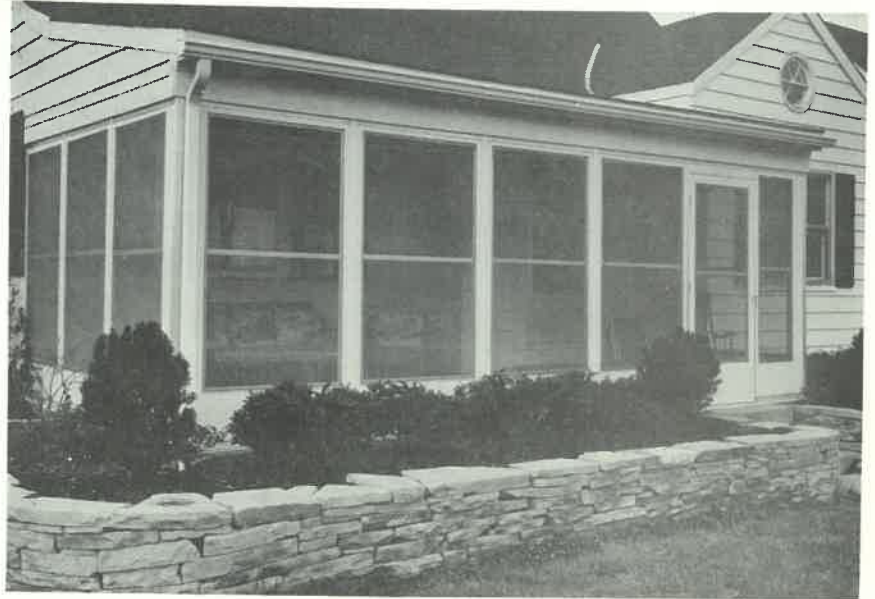

Great versatility in ventilation and protection is yours with Armaclad Self-Storing Enclosures. The self-storing inserts are always in place. Opened, warm air flows out at the top as fresh cool air is drawn in at the bottom, keeping your room pleasant. Closed, they protect your furniture from summer rains and winter snows.

You select from a wide variety of finishes, too. The outside may be natural or anodized aluminum, or white, tan, or green baked enamel. The inside may be natural or anodized aluminum; white, tan, or green baked enamel; or blonde or walnut woodgrain vinyl.

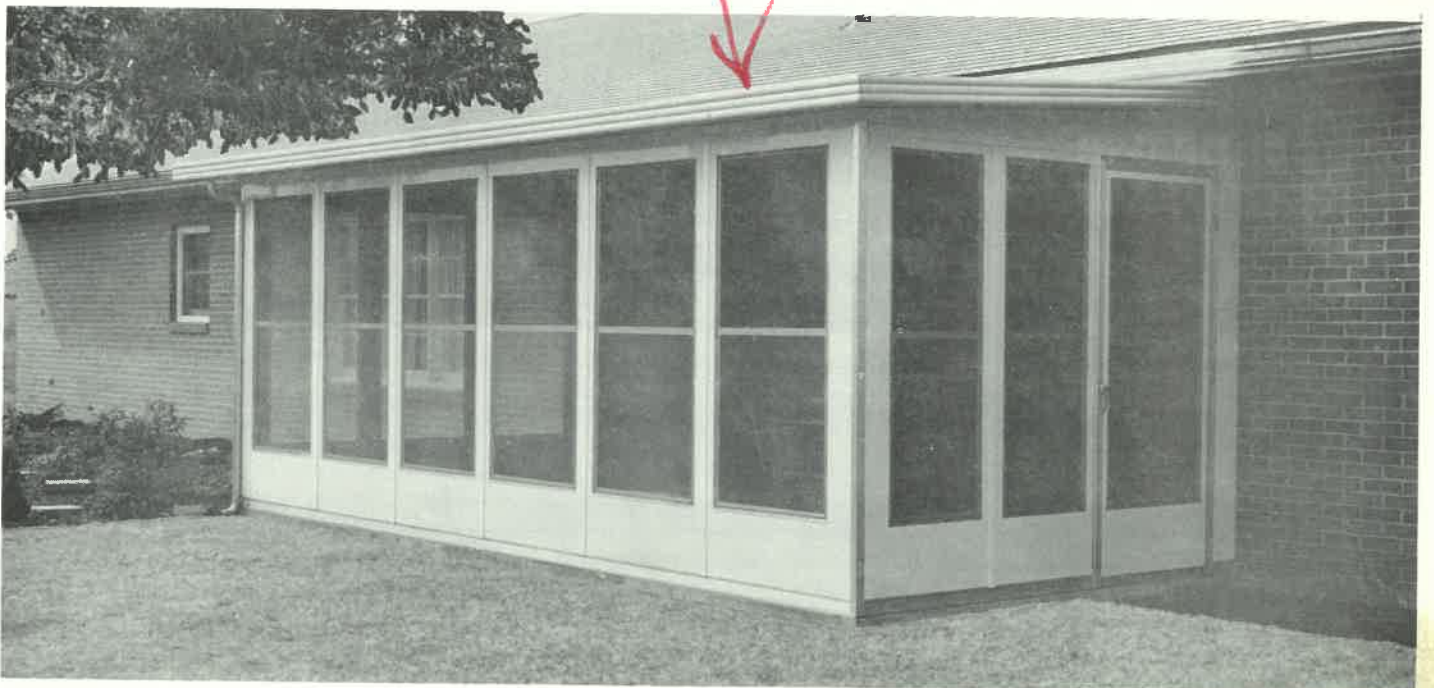



**THE ARMACLAD SELF-STORING WALL, WITH THESE OUTSTANDING FEATURES, COMES TO YOU FULLY ASSEMBLED, READY FOR FAST INSTALLATION.**

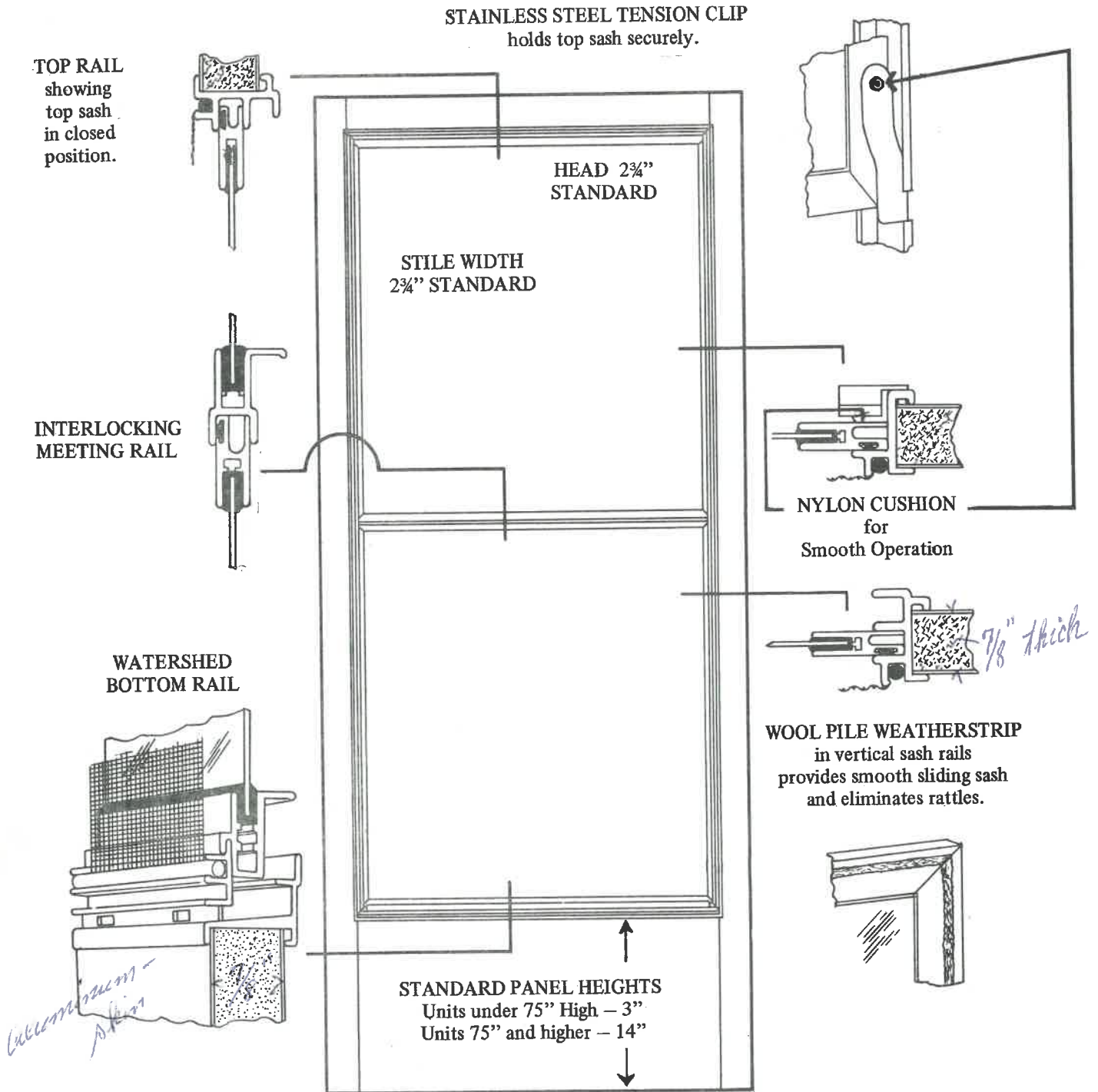

Self Storing Units are made in 1" breaks in width, ending on the inch Examples: 34", 35".  
 Self Storing Units are made in 1" breaks in height, ending on the 1/2". Examples: 81 1/2", 82 1/2"  
 Bottom panels other than standard heights shown above will increase the wall price.  
 See price page for additional charge.



THE ARMACLAD SELF-STORING WALL, WITH THESE OUTSTANDING FEATURES,  
 COMES TO YOU FULLY ASSEMBLED, READY FOR FAST INSTALLATION.

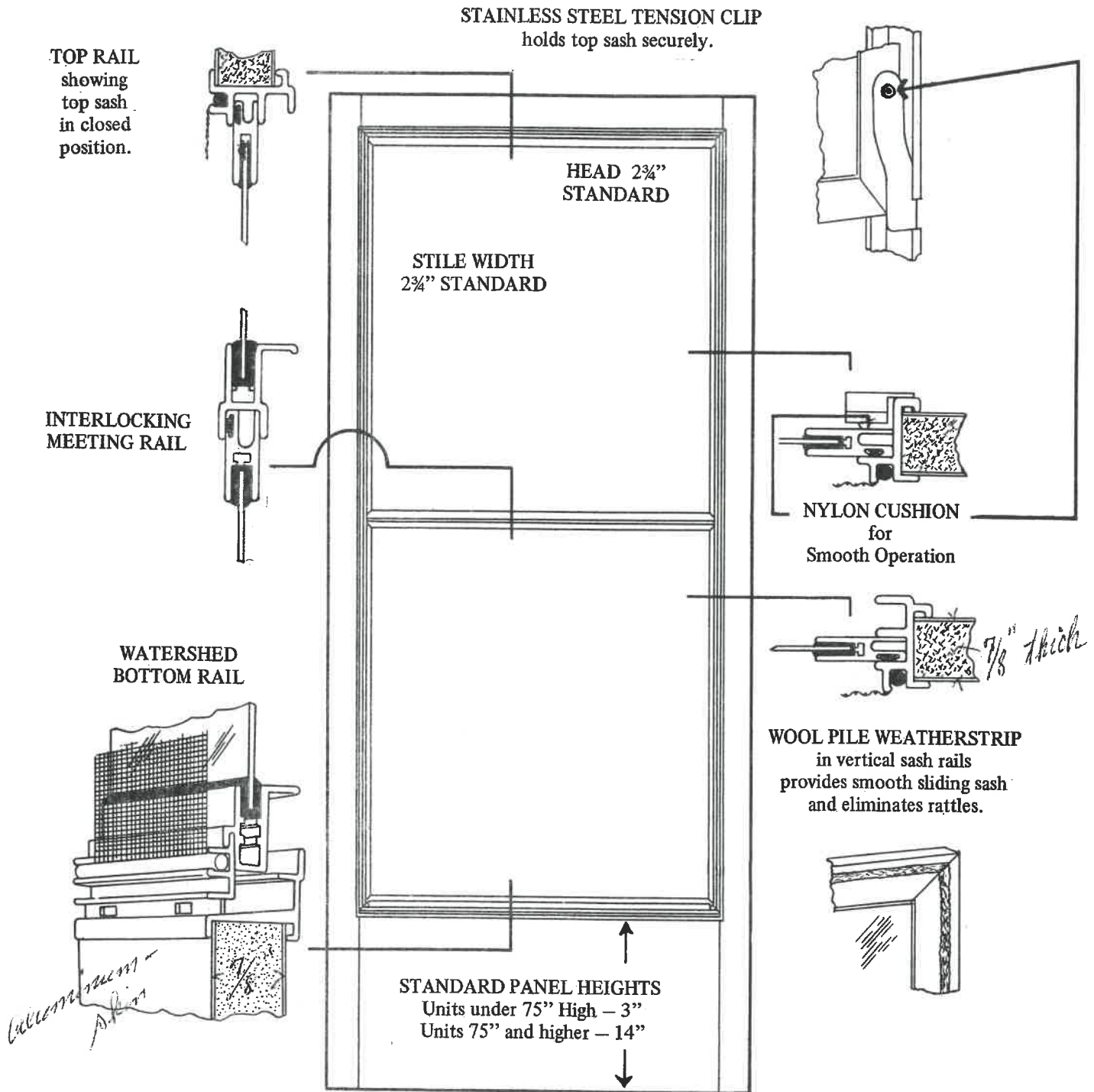

Self Storing Units are made in 1" breaks in width, ending on the inch. Examples: 34", 35".  
 Self Storing Units are made in 1" breaks in height, ending on the 1/2". Examples: 81 1/2", 82 1/2"

Bottom panels other than standard heights shown above will increase the wall price.  
 See price page for additional charge.

